

Land Utilization Statistics (preceding 3 years average)

The geographical area of the district is 1.02 lakh hectares, out of which 70% is net cultivated, 14% is under forest, 13% is under non-agricultural use, 3% is waste land. 47% of total holdings are below 2 hectare and only 24% holdings are above 4 hectare.

Block	Geographical area	Forest Area	Land Under Non-agri Use	Cultivable waste	Permanent pastures	Current Fallows	Net sown area	Gross cropped area	Cropping intensity (%)
Kharar	38326	13847	2858	3028	1100	546	28701	46179	161
Majri	26744	4000	735	-	-	277	13325	23892	180
Derabassi	36643	1228	636	1287	-	1360	32974	47936	146
TOTAL	101713	19075	13374	4315	1100	2183	75010	118018	157

2.3 Source wise Area Irrigated

(Area in ha.)

Block	Canals (Area)	Tanks		Tube/Bore wells		Other Sources		Total	
		Nos.	Area	Nos.	Area	Nos.	Area	Nos.	Area
KHARAR	-	-	-	4410	25407	-	982	4410	26389
MAJRI	-	-	-	2616	13225	-	-	2616	13225
DERABASSI	-	-	-	4268	29374	-	700	4268	30074
TOTAL	-	-	-	11294	68006	-	1682	11294	69688

Blockwise Irrigated Area (In ha.)

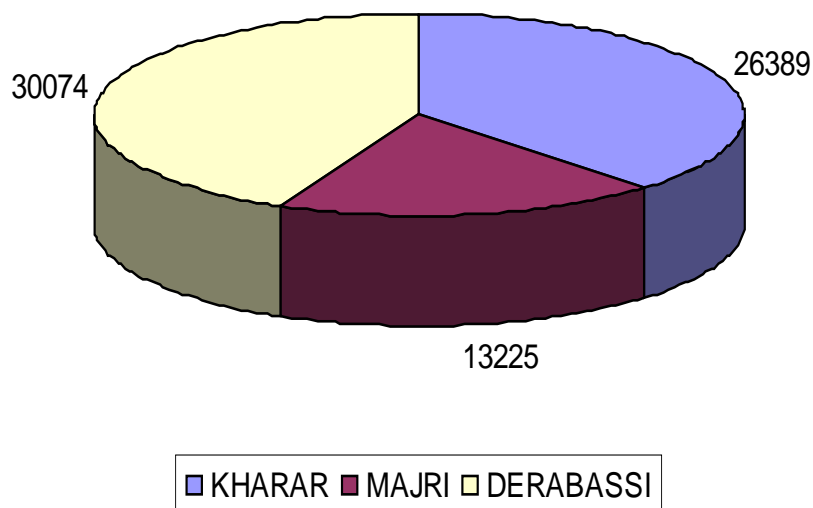

2.4 Percentage of Total Holdings

Census	Marginal (< one ha)	Small (1-2 ha)	Semi-medium (2-4 ha)	Medium (4-10 ha)	Large (10 ha or more)	Total
1990-91	28.0	21.0	29.0	19.3	2.7	100
1995-96	27.2	30.6	26.5	13.6	2.1	100
2000-01	19.1	28.1	33.4	17.0	2.4	100
2005-06	22.6	24.3	28.6	21.0	3.5	100

Percentage of Land holding

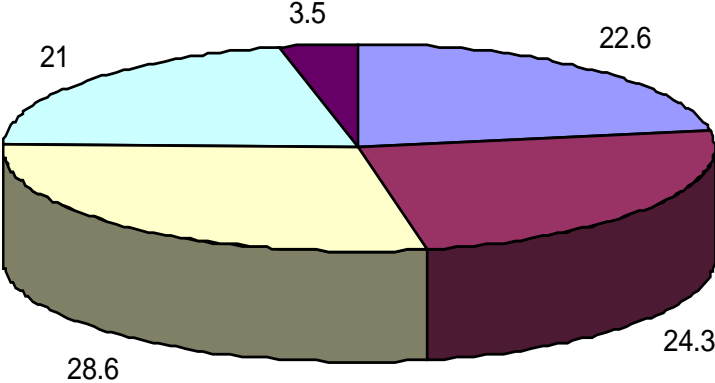

■ Marginal ■ Small ■ Semi-medium ■ Medium ■ Large